

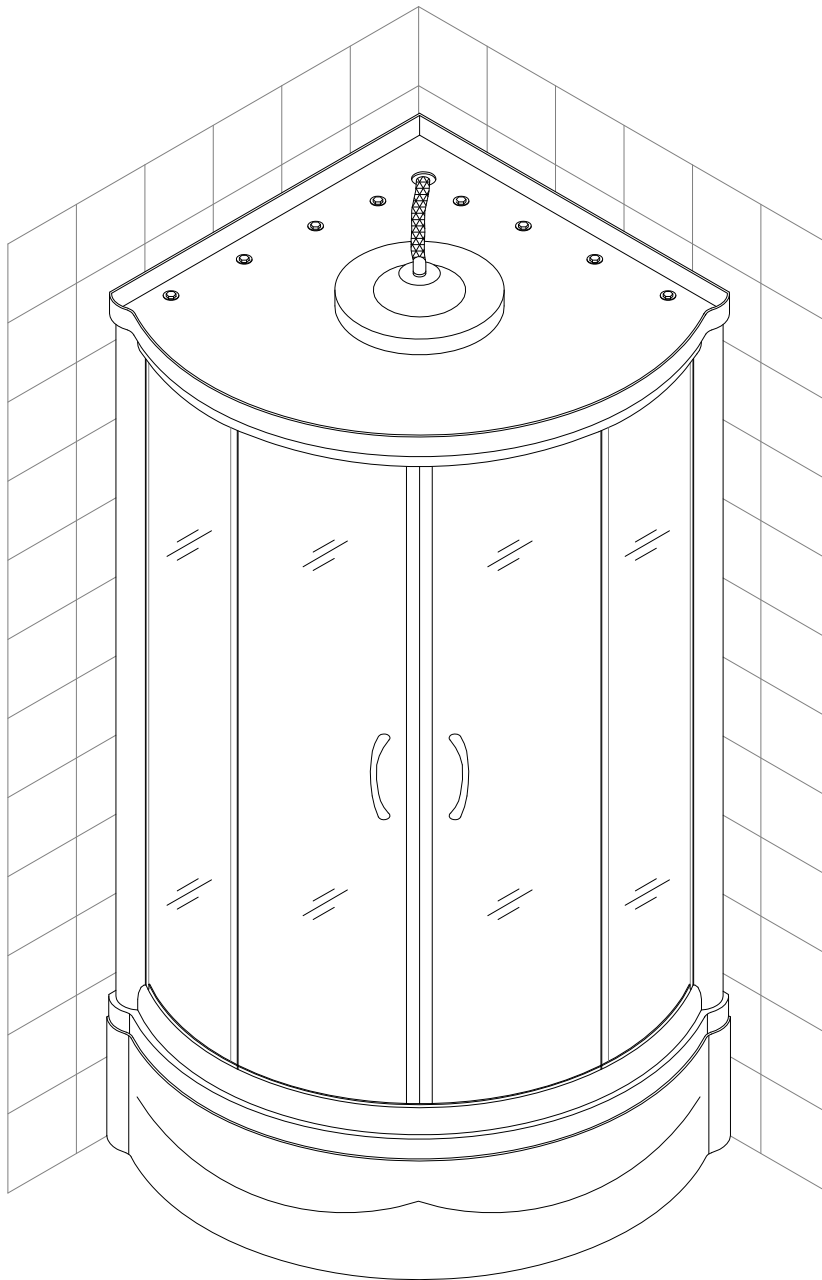

Oceana Shower Cabin Installation Instructions

IMPORTANT

Please read carefully the following instructions before installing your shower cabin. If you have any questions on this shower cabin installation - please call our technical support specialists Monday to Friday 9:00AM – 5:00PM EST at 1-866-731-8378 Option 3 or e-mail our technical support group at support@BathAuthority.com



Our product may have changes without prior notice

Preparation

1. After opening the boxes, read this introduction carefully, check all the packed parts are complete by cross checking all the components against the “Detailed Diagram of Shower Cabin Components”. Examine for shipping damage. If the unit has been damaged or has a finishing defect, please contact your local distributor within 3 business days. Please note that **Bath Authority™ / DreamLine™ will not replace any damaged product or parts free of charge after 3 business days or if the product has been installed.** Contact your distributor or DreamLine if you have any questions.
2. **Please note that you should consult your local building codes on questions on installation compliance standards. Building and plumbing codes vary by location, and DreamLine is not responsible for code compliance standards for your project.**
3. Install all of the required plumbing and drainage before securing the shower. **Use a competent and licensed (if required by local code) plumber for all plumbing installation.**
4. Please insure that prior to the installation the floor is leveled and solid and will be able to support the total weight of the unit and its occupant. Also make sure the walls are at right angles. While some adjustment in leveling of the tray is possible, irregular floor level or improper angle of side walls will result in serious problems for your installation. Please, note that there are some adjustments and drilling might be necessary during the installation process.

Tools Required

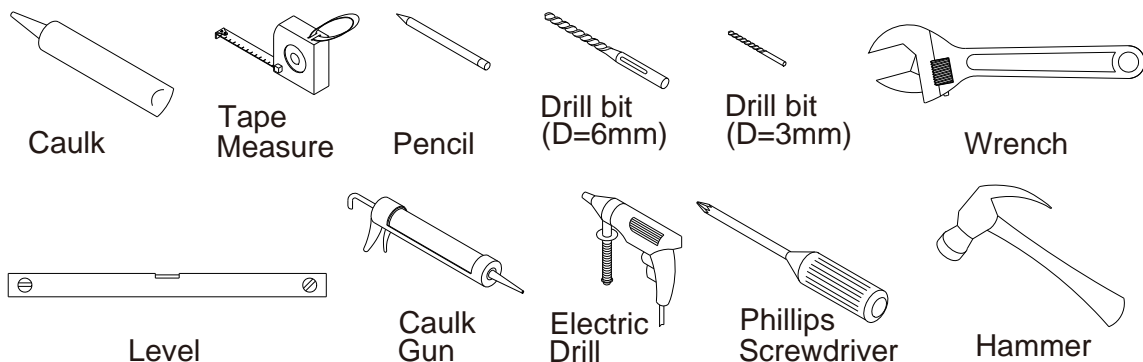

Detailed Diagram of Shower Cabin Components

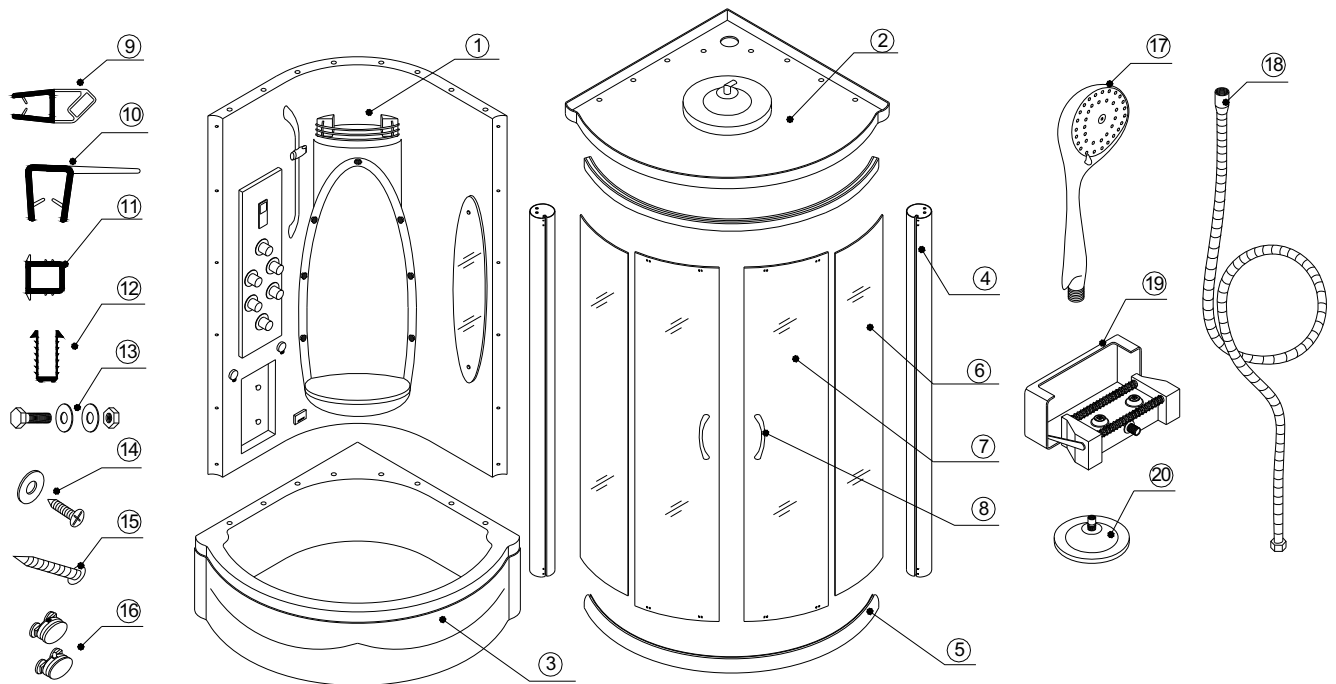

Packing List

01	Back panel	1pc	11	Seal gasket	2pcs
02	Roof	1pc	12	U-shape seal gasket	2pcs
03	Bottom tray	1pc	13	Bolt M6x20 with nut, washer	16sets
04	Vertical post	2pcs	14	Flat head screw ST4.2x20 with washer	1sets
05	Guide rail with attached stoppers	2pcs	15	Round head screw ST4.2x30	8pcs
06	Stationary glass	2pcs	16	Wheel assembly	4pairs
07	Glass door	2pcs	17	Hand shower	1pc
08	Handle	2pairs	18	Hand shower hose	2pcs
09	Magnetic strip	2pcs	19	Foot massager	1pc
10	Anti-water strip	4pcs	20	"Tropical rain" head shower	1pc

After you have checked that all components are there, you will be ready to start the installation of your DreamLine shower cabin.

Cabin Installation

1. Choose the location where you will be installing the tray, mark the location of the tray because you may need to move it out from the position for better assembling procedure. Check on the drain if it is fastened tight enough to make sure it won't leak after complete tray installation.
2. Also check all the hose connections to prevent leakage. Your plumber may want to replace the drain flex hose to hard PVC pipes which is also possible (instructions are provided in the manual).
3. For installation of the drain in the floor please refer to the **Legs and frame position (top view)** diagram and fig 1 (actual position of the drain and frame on the tray).
4. Secure the two **Vertical posts (4)** and the bottom **Guide rail (5)** with **Round head screws ST4.2x30 (15)**. See Fig 2 for details.
5. Place **U-shape seal gasket (12)** on the stationary glass side edge. Then press the stationary glass panel into the grooves of the guide rail and the vertical post (You can apply a liquid soap on the outside surface of the U-shape seal gasket to help to slide glass into the channel. See Fig 3 and Fig 4 for details.
6. Place the top guide rail on the top of the stationary glass. Use **Round head screws ST4.2x30 (15)** to secure the top guide rail to the vertical posts. Insert the white seal gasket into the middle part of the guide rail slot. See Fig 5 for details.
7. Place the **Bottom tray (3)** in the required position. You may need to take off the front skirt panel for easy access. Adjust the legs to level the tray in case the surface is uneven. Fasten the counter nuts on the legs to secure the height. See Fig 6 for details.
8. Move the tray out. Clean the surface of the tray threshold and apply a layer of silicone on to the edge; put the back panel onto the tray and fix them with **Bolt M6x20 with nut, washer (13)**. See Fig 7 and Fig 8 for details.
9. Clean the front threshold of the tray and apply a layer of silicone. Put the glass enclosure assembly onto the tray and adjust the position. Use **Flat head screw ST4.2x20 with washer (14)** to connect the vertical posts and back panel. See Fig 9 and Fig 10 for details.
10. Clean the top surface of the built enclosure assembly and apply a layer of silicone. Put the **Roof (2)** on the fixed shower enclosure and using **Bolt M6x20 with nut, washer (13)** connect it to the back panel. See Fig 11 and Fig 12 for details.
11. Your unit can be shipped to you with the **Wheel assemblies (16)** installed on the doors. If not, please refer to diagram (fig 13) how to install it. Attach the top and bottom wheels to the glass door. The wheel that goes on the top has an adjustable screw and nut to adjust the door level. Note that the lock nut of upper wheel should face up. The bottom wheel has a press button to fix the wheel on the bottom guide rail; that button should face up. See Fig 13 for details.
12. Secure the **Handles (8)** to the doors. Slide the top door wheels into the top guide rail and push the bottom wheels in the bottom guide rail by pressing down the button. Attach the magnetic strips to the glass doors. Use the Phillips screwdriver #2 (**do not use power screwdriver**) to adjust the upper wheels, make sure they move smoothly and the doors close tight. Then attach the **Anti-water strips (10)**. See Fig 14 for details.
13. Seal with silicone on all the connections between the vertical profiles and the back panel, bottom rail and tray, tray and back panel. Let it dry for 24 hours before moving the cabin;
14. Connect hot water to the red mark water inlet and cold water to the blue mark water inlet. Connect the drain flexible pipe (1 1/2" outlet) to the drain opening in the floor. See Fig 15 for details.
15. Connect the flexible hose to the **Foot massager (19)** and **Hand shower (17)**. Secure these two items in place on the back panel. Secure the top shower head on the roof. Make sure all the water connections are water tight; (fig 16)

16. Do not move the cabin into the place until you check all the components for any leakage or problems; open each valve to see how it works, check thermostatic valve for hot and cold water. You may need to tight some connections (during storage and transportation connections may get loose). If you do not see any leakage, then you can move it to the permanent position, attach the front skirting panel and finish your project.

One of the ways on how to change flex hose to hard PVC pipes:

Disconnect the flex hose from the shower drain unit. Fasten the 1 1/2" hard PVC pipe to the drain. Using the trap adaptor with washer and plastic nut fasten the PVC pipe to the adaptor from 1 1/2" to 2".

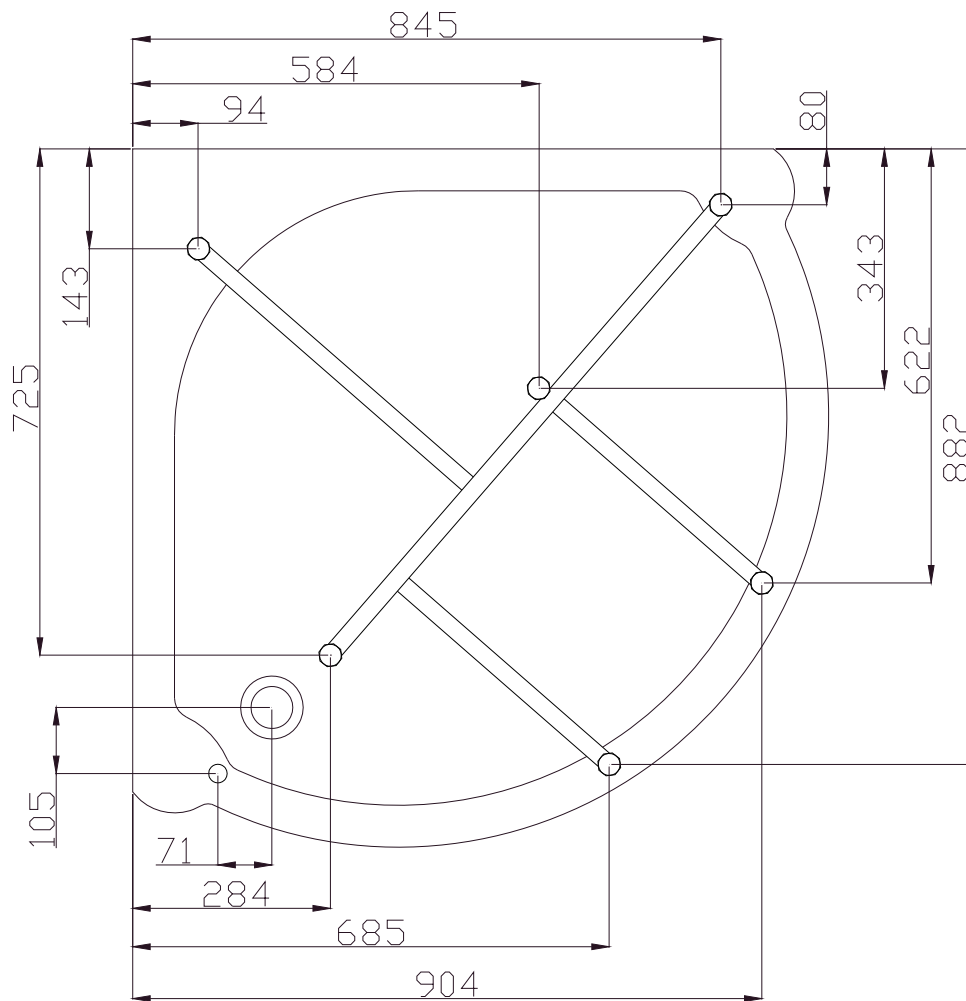

Fig 1 Legs and frame position (top view)

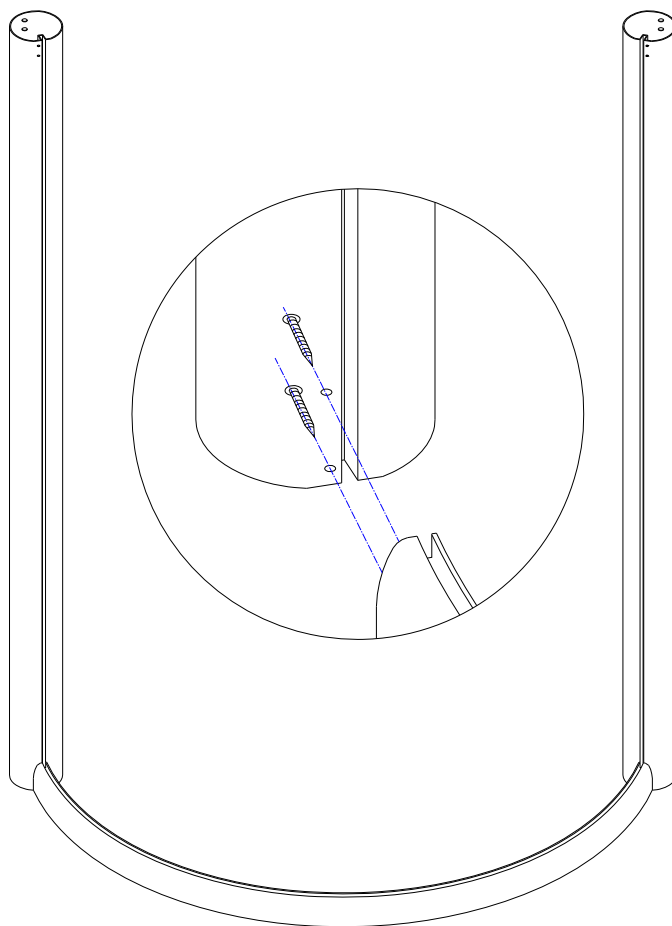

Fig 2

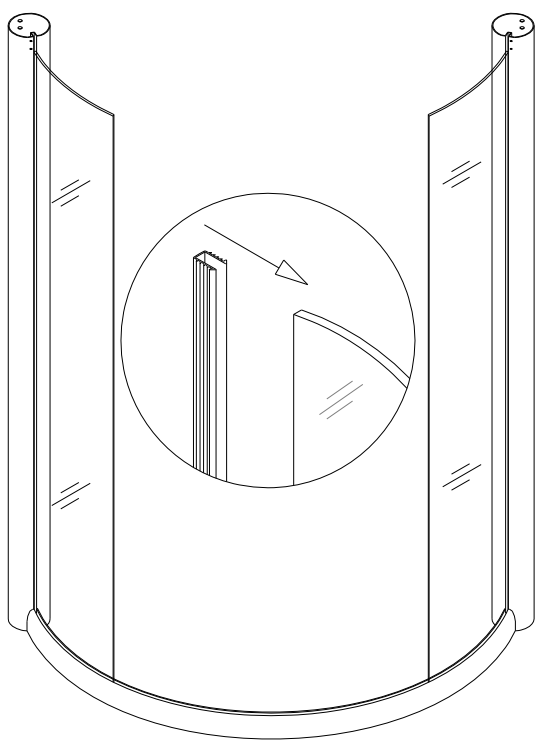

Fig 3

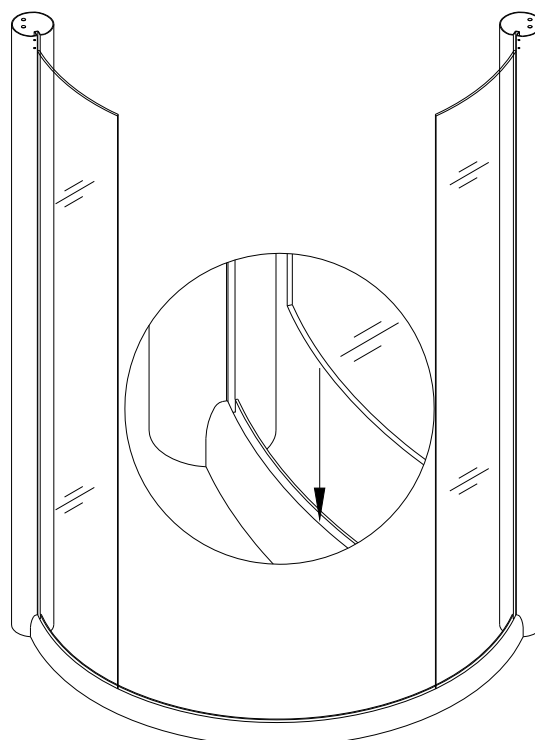

Fig 4

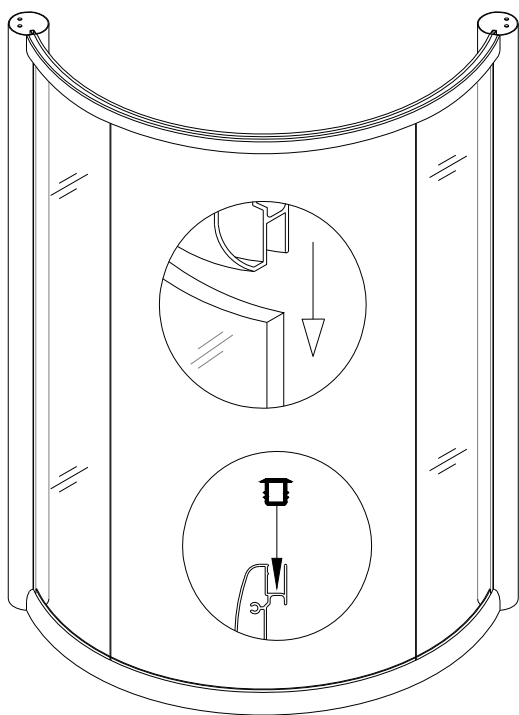

Fig 5

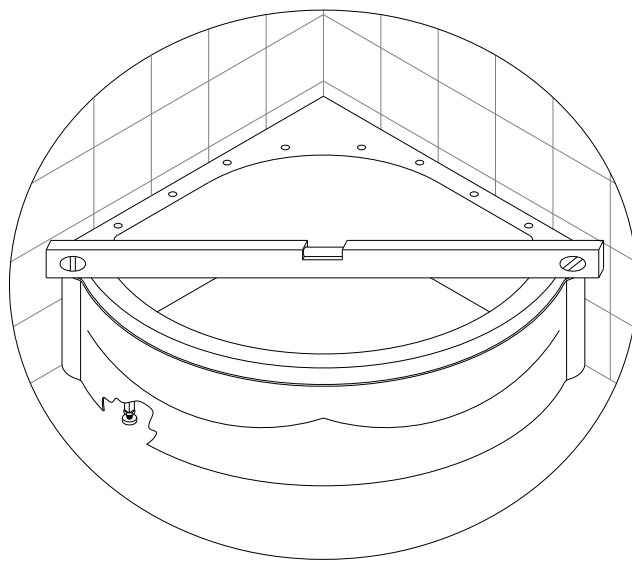

Fig 6

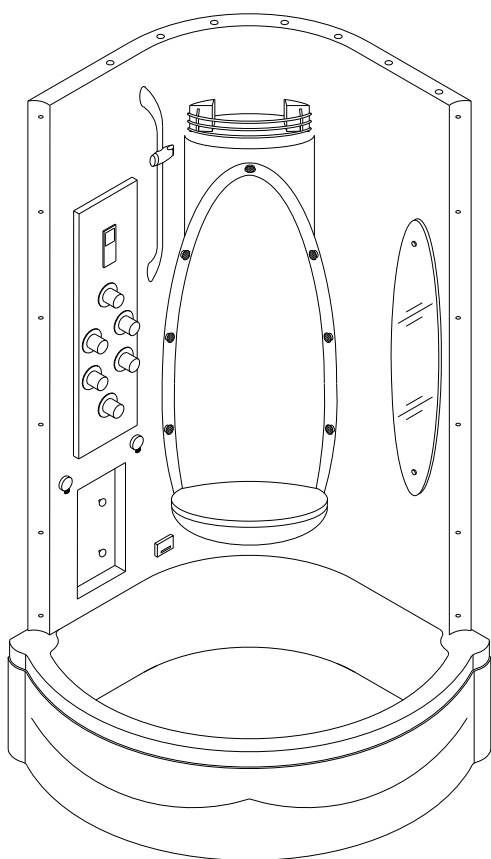

Fig 7

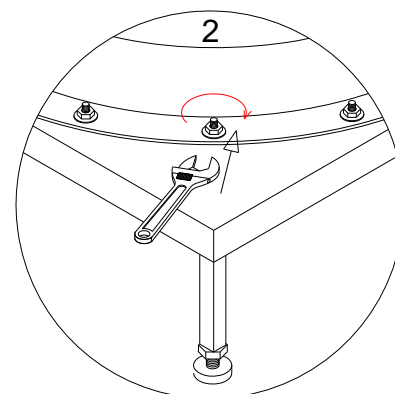
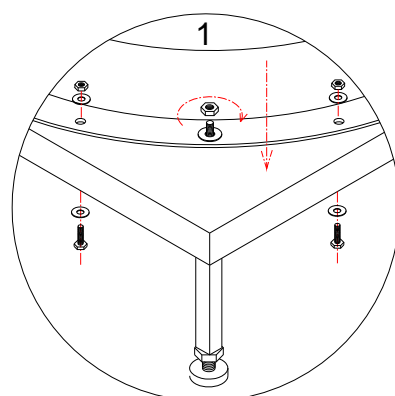

Fig 8

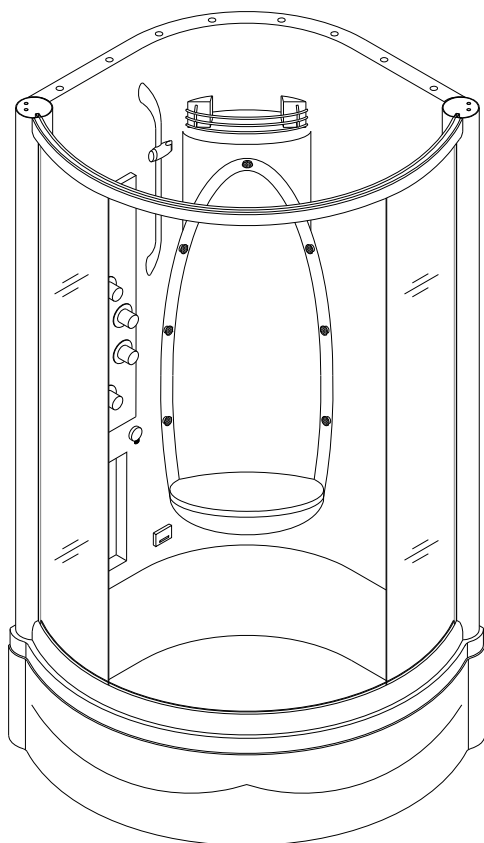

Fig 9

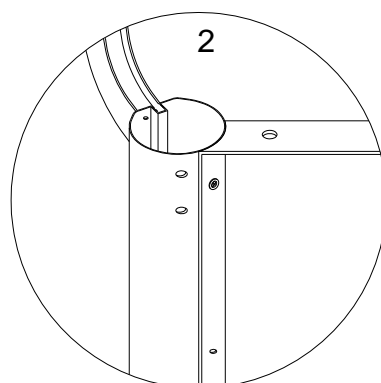
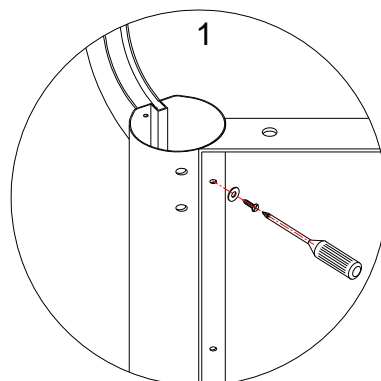

Fig 10

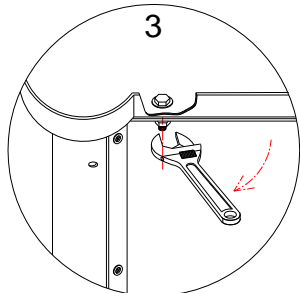
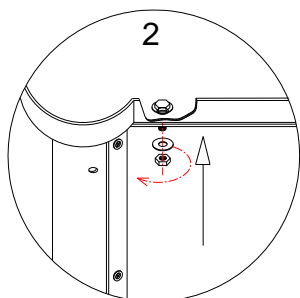
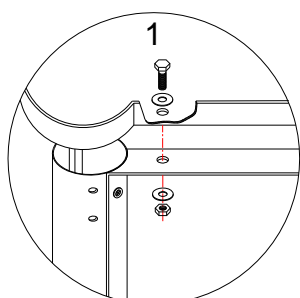

Fig 11

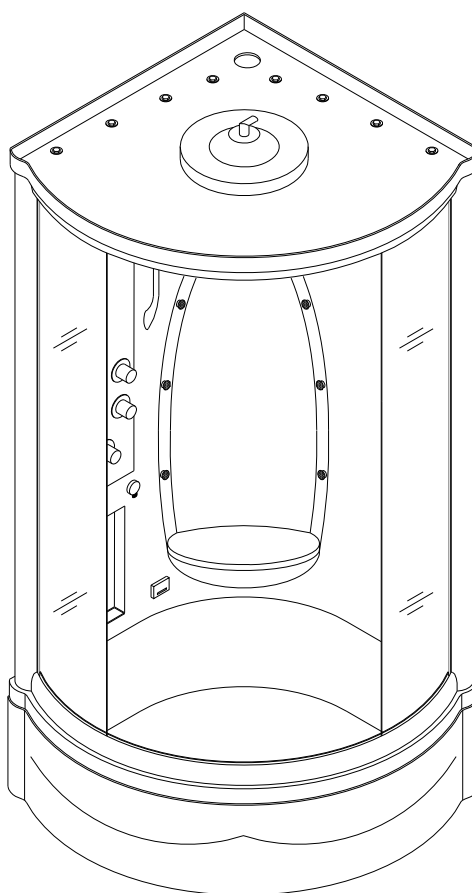

Fig 12

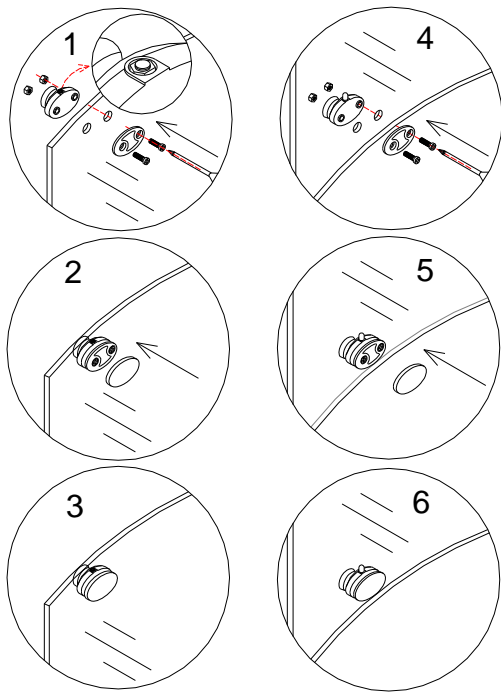

Fig 13

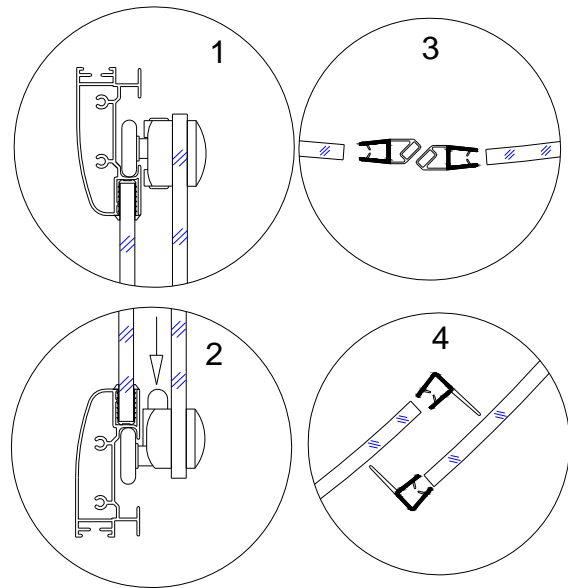

Fig 14

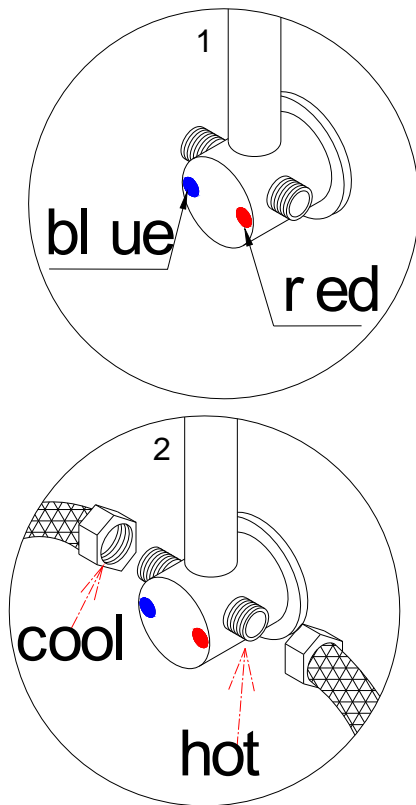

Fig 15

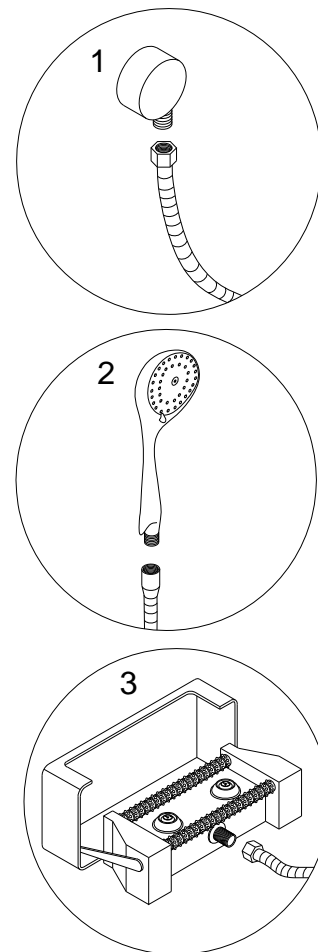
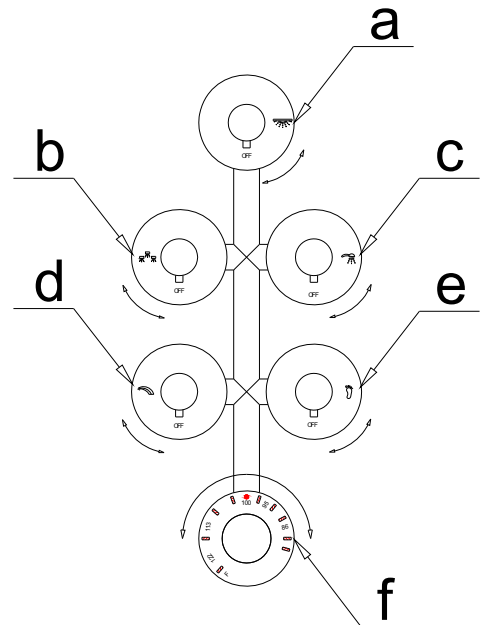

Fig 16

Using Controls

- Valve “a” turns on water of the “tropical rain” head shower.
- Valve “b” turns on water of sever massage jets.
- Valve “c” turns on water of the hand shower. Turn on the revolve cover of the shower head will change water pattern.
- Valve “d” turns on the tub filler.
- Valve “e” turns on the foot massager.
- Thermostatic valve “f” adjusts the water temperature on any valves you are using.



Product Maintenance

Acrylic cleaning. Acrylic should be cleaned with warm water and a clean, nonabrasive cloth. If desired, a mild, nonabrasive detergent may also be used. Use only light pressure when cleaning. Avoid rubbing dirt or grit into the surface. Turn the cloth often and replace with a clean cloth frequently. Dry by blotting gently with a clean, dry cloth.

DO NOT USE window cleaning sprays, alcohol, kitchen abrasive compounds, or solvents (such as acetone, gasoline, or thinners). Do not use ammonia based cleaning solutions on the acrylic as it will eat into the surface and cause it to damage.

How do you get scratches out of Acrylic? For light scratches, use a buffing compound such as car wax, using the buffer provided slightly buff the surface by hands until scratches disappear.

Glass cleaning. Use any normal household glass cleaning product such as Windex to clean your glass. Be careful of overspray and wipe off any that gets on the frame.

Aluminum maintenance. Use mild cleaning agent dipped soft cloth mop off all dirty and dust on aluminum profile. Do not use abrasive cleaning agent or polishing wax, alcohol, acetone etc.